

Alleluia and Verse

Unison or Two-Part Mixed, Cantor, Congregation, Piano, Optional Instrument

Psalm 119:46, alt.

James Marriott

Instrument in C

Piano

6

Women and Congregation

Al-le-lu - ia, al - le - lu - ia.

Alleluia and Verse—page 2

11

16

21

24

27

and shall not be put to shame. I will al - so
Al - le - lu - ia, al - le - lu - ia. Al - le - lu - ia,

This block contains the musical notation for measures 27 through 29. It features a vocal line with lyrics, a piano accompaniment, and a grand staff. The key signature is one sharp (F#) and the time signature is 4/4. Measure 27 begins with a whole rest in the vocal line. The piano accompaniment consists of chords in the right hand and a simple bass line in the left hand.

30

speak of Your tes - ti - mo - nies and shall not be put to shame.
al - le - lu - ia. Al - le - lu - ia, al - le - lu - ia.

This block contains the musical notation for measures 30 through 32. It features a vocal line with lyrics, a piano accompaniment, and a grand staff. The key signature is one sharp (F#) and the time signature is 4/4. Measure 30 begins with a whole note in the vocal line. The piano accompaniment continues with chords and a bass line.

33

Be-fore kings I'll speak of Your tes - ti - mo-nies and shall not be
Al - le - lu - ia, al - le - lu - ia. Al - le - lu - ia,

36

put to shame.
al - le - lu - ia. Al-le-lu - ia, al - le - lu - ia. Al-le-lu - ia, al - le-lu - ia.

41

Al-le-lu - ia, al - le - lu - ia. Al-le-lu - ia, al - le - lu - ia.

45

Slower

Al-le-lu - ia, al - le - lu - ia. Al-le-lu - ia, al - le - lu - ia.

Instrument in C

Alleluia and Verse

Unison or Two-Part Mixed, Cantor, Congregation, Piano, Optional Instrument

James Marriott

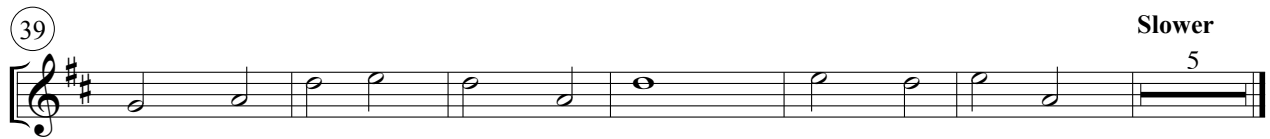
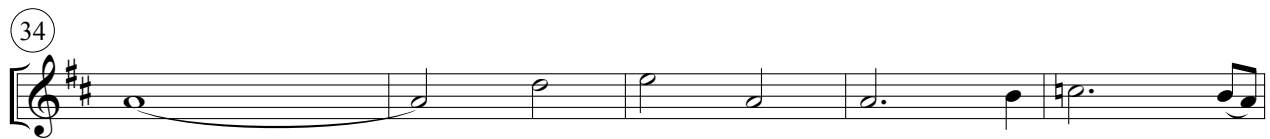
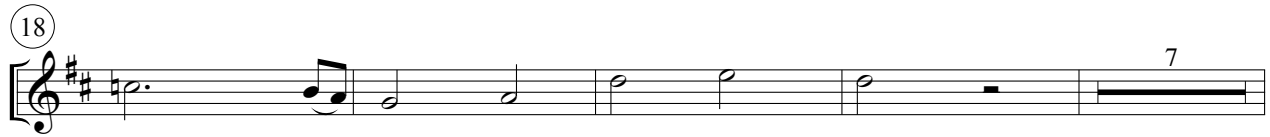

Instrument in E

Alleluia and Verse

Unison or Two-Part Mixed, Cantor, Congregation, Piano, Optional Instrument

James Marriott

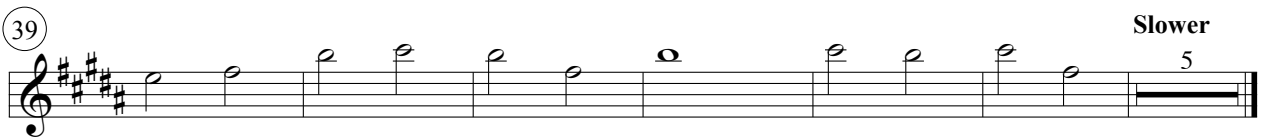
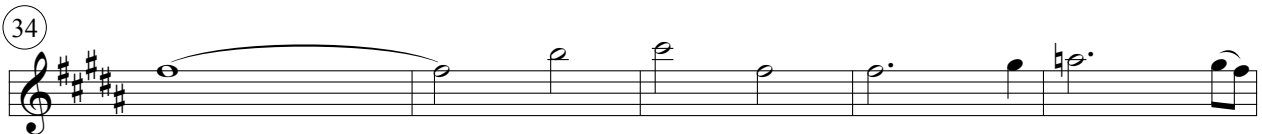
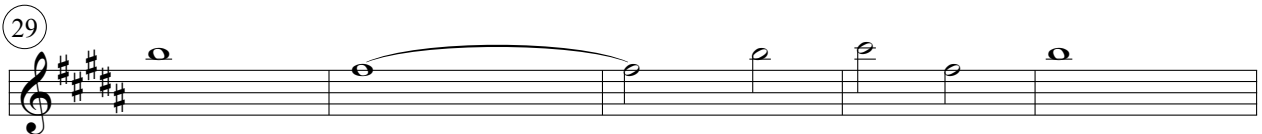
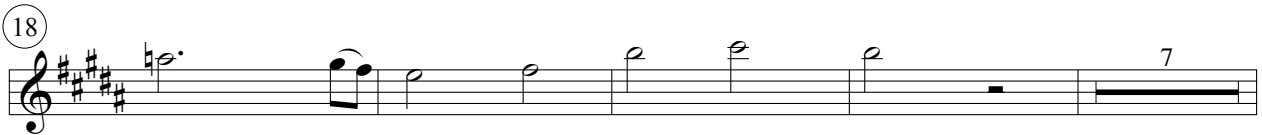
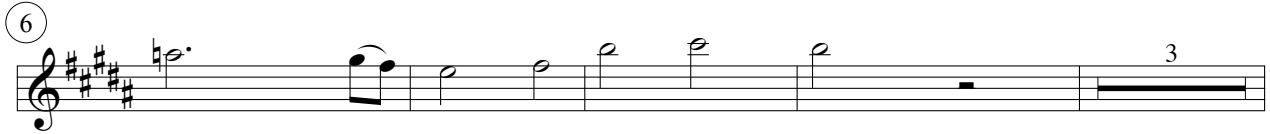

Alleluia and Verse

Psalms 119:46, alt.

Al - le - lu - ia, al - le - lu - ia.

Al - le - lu - ia, al - le - lu - ia.

Sing 10 times.

James Marriott

Cantor: I will also speak of Your testimonies and shall not be put to shame.
Before kings I'll speak of Your testimonies and shall not be put to shame.

Alleluia and Verse

Psalms 119:46, alt.

Al - le - lu - ia, al - le - lu - ia.

Al - le - lu - ia, al - le - lu - ia.

Sing 10 times.

James Marriott

Cantor: I will also speak of Your testimonies and shall not be put to shame.
Before kings I'll speak of Your testimonies and shall not be put to shame.